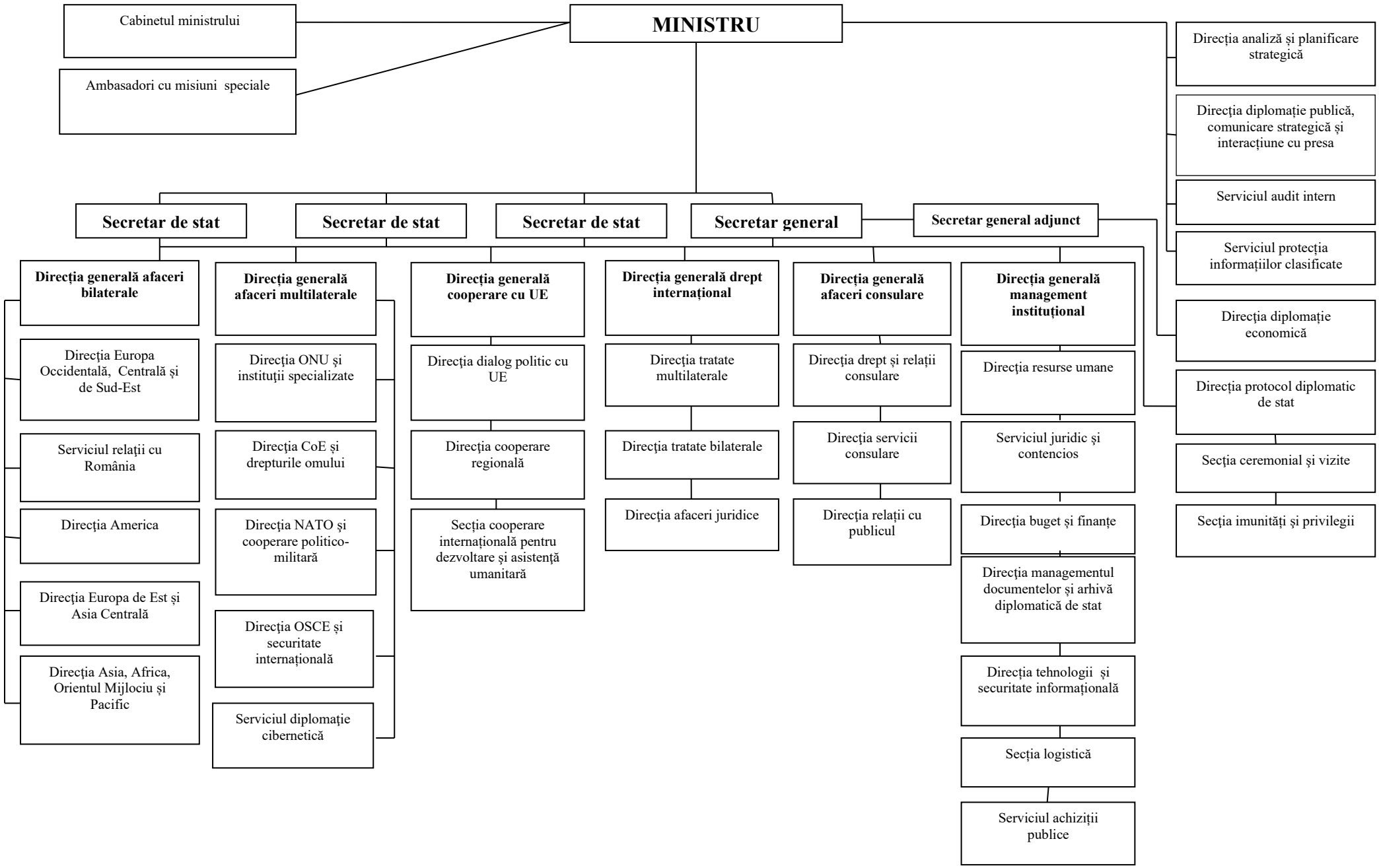Organigrama aparatului central al MAE